Mozart C-dur Jupiter IV. t. -2-

19 → 35. ütemig

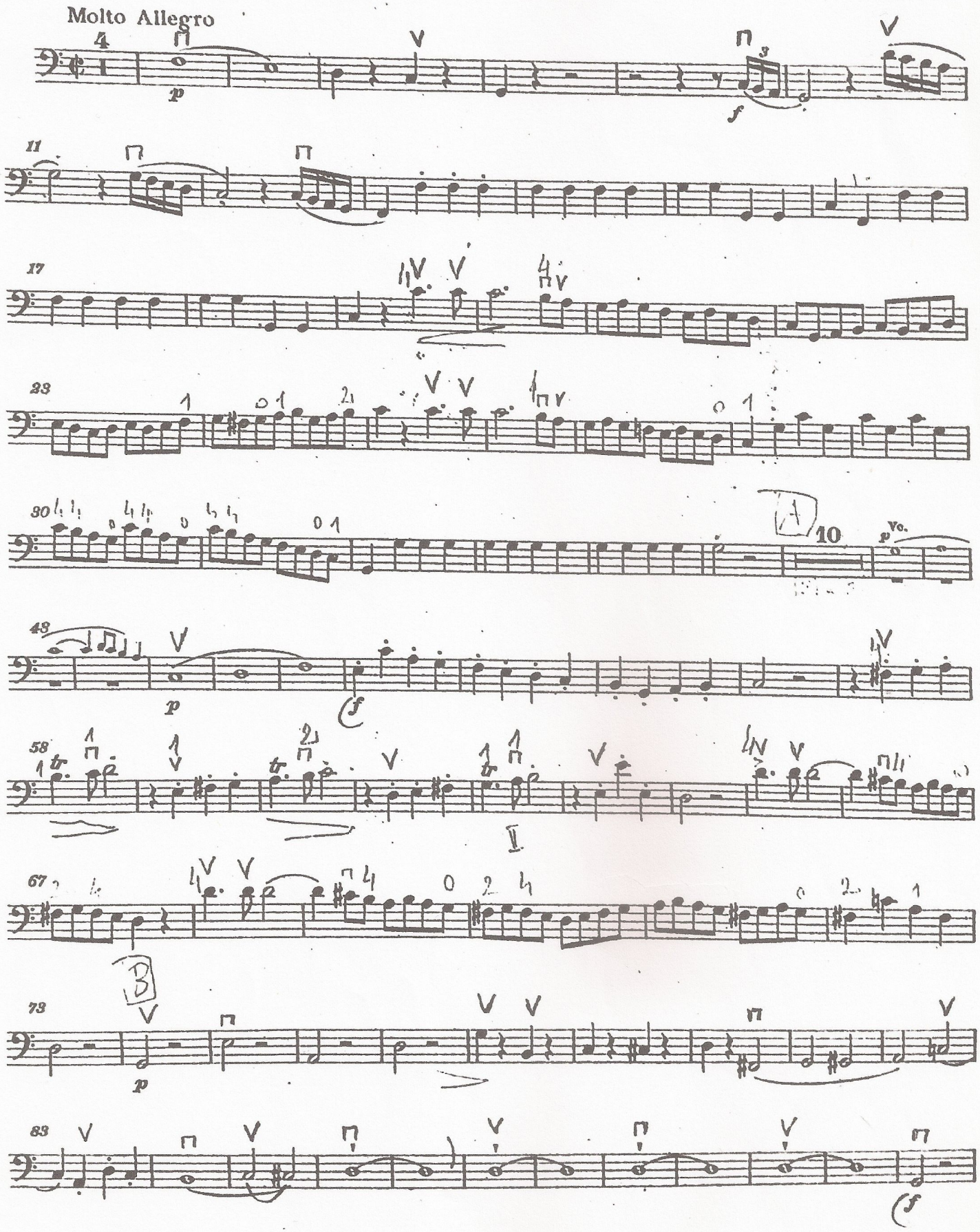

DIE ZAUBERFLÖTE

OUVERTURE

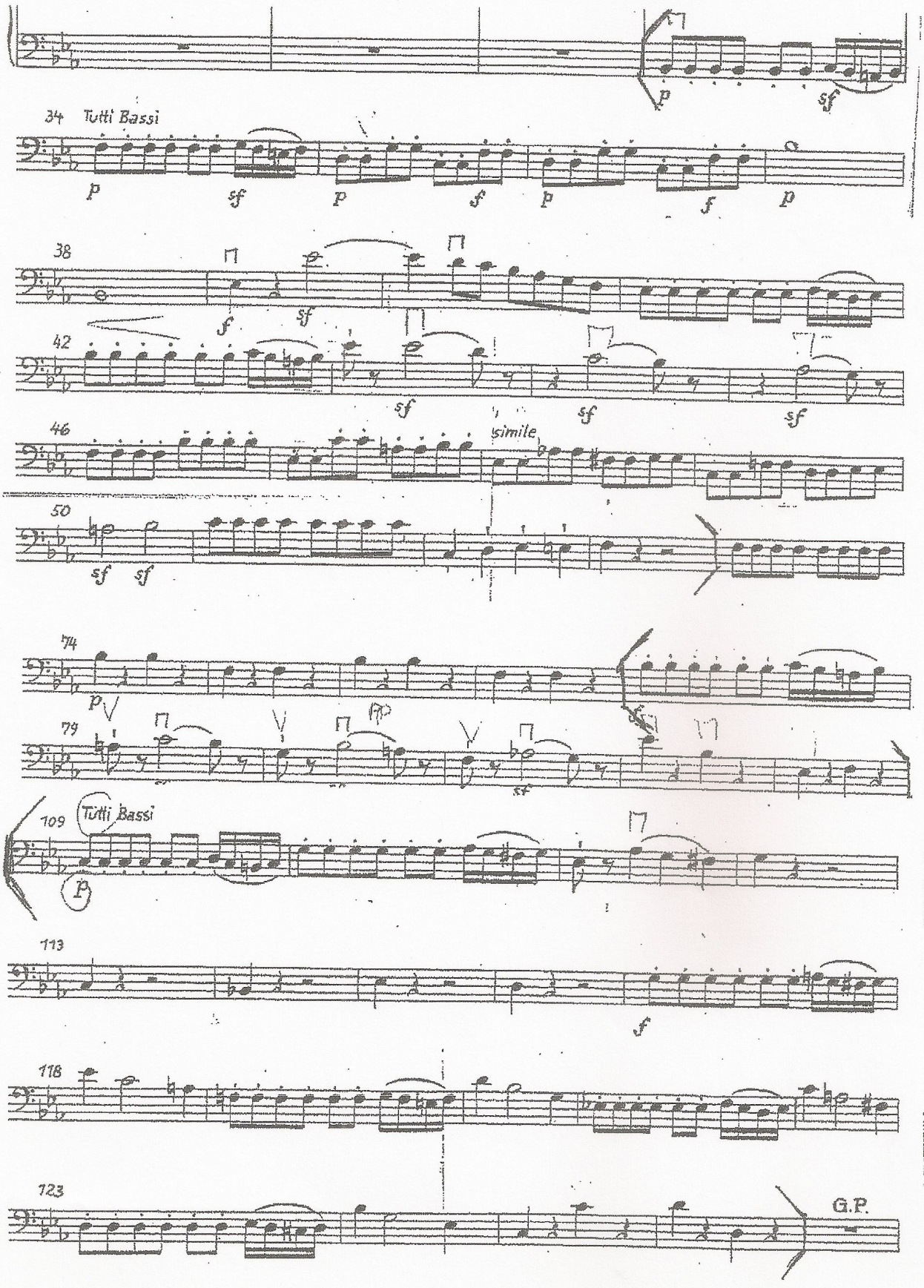

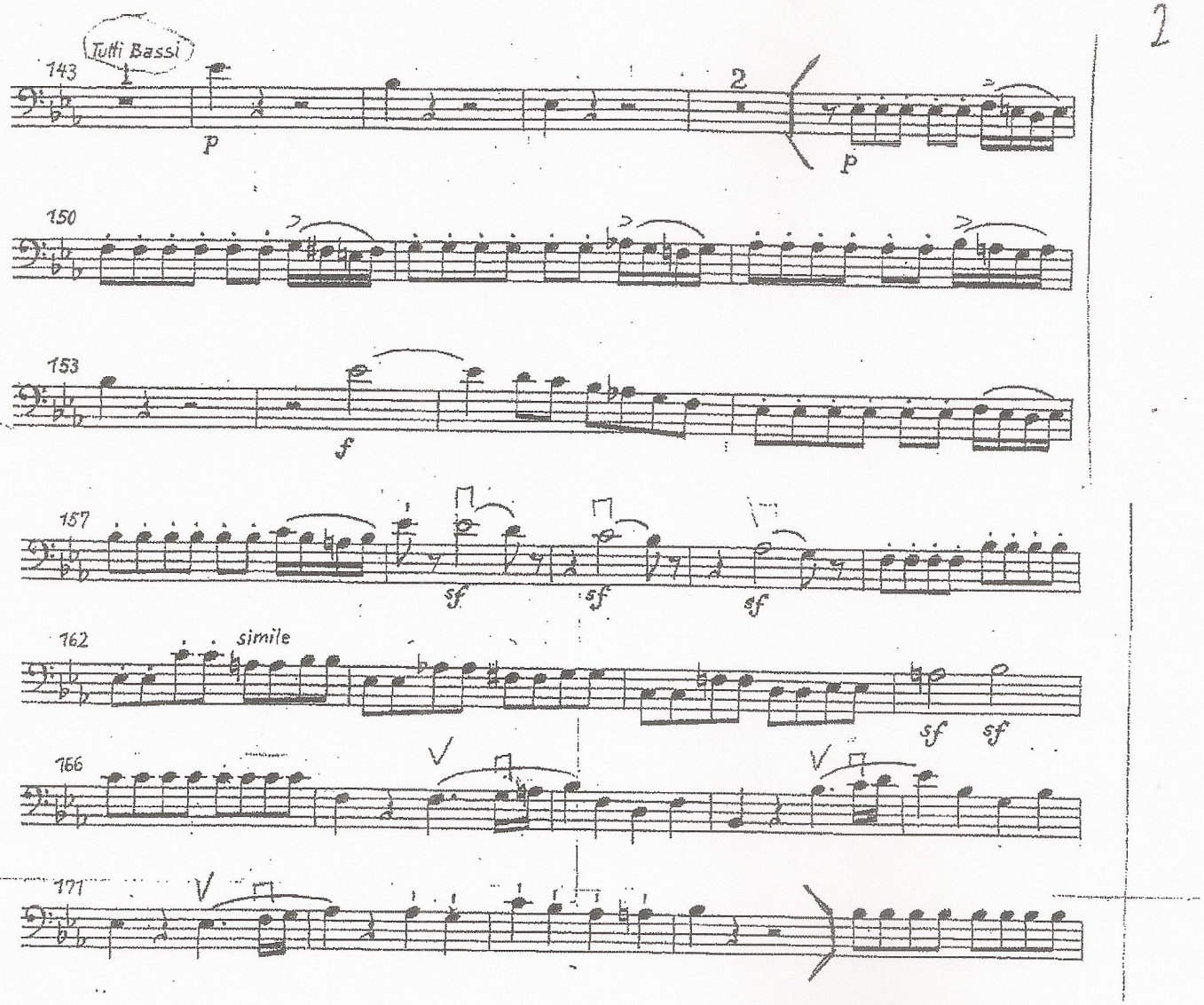
Tutti Bassi
143
1
2
p
p
150
153
f
157
sf
sf
sf
162
simile
sf
sf
166
171

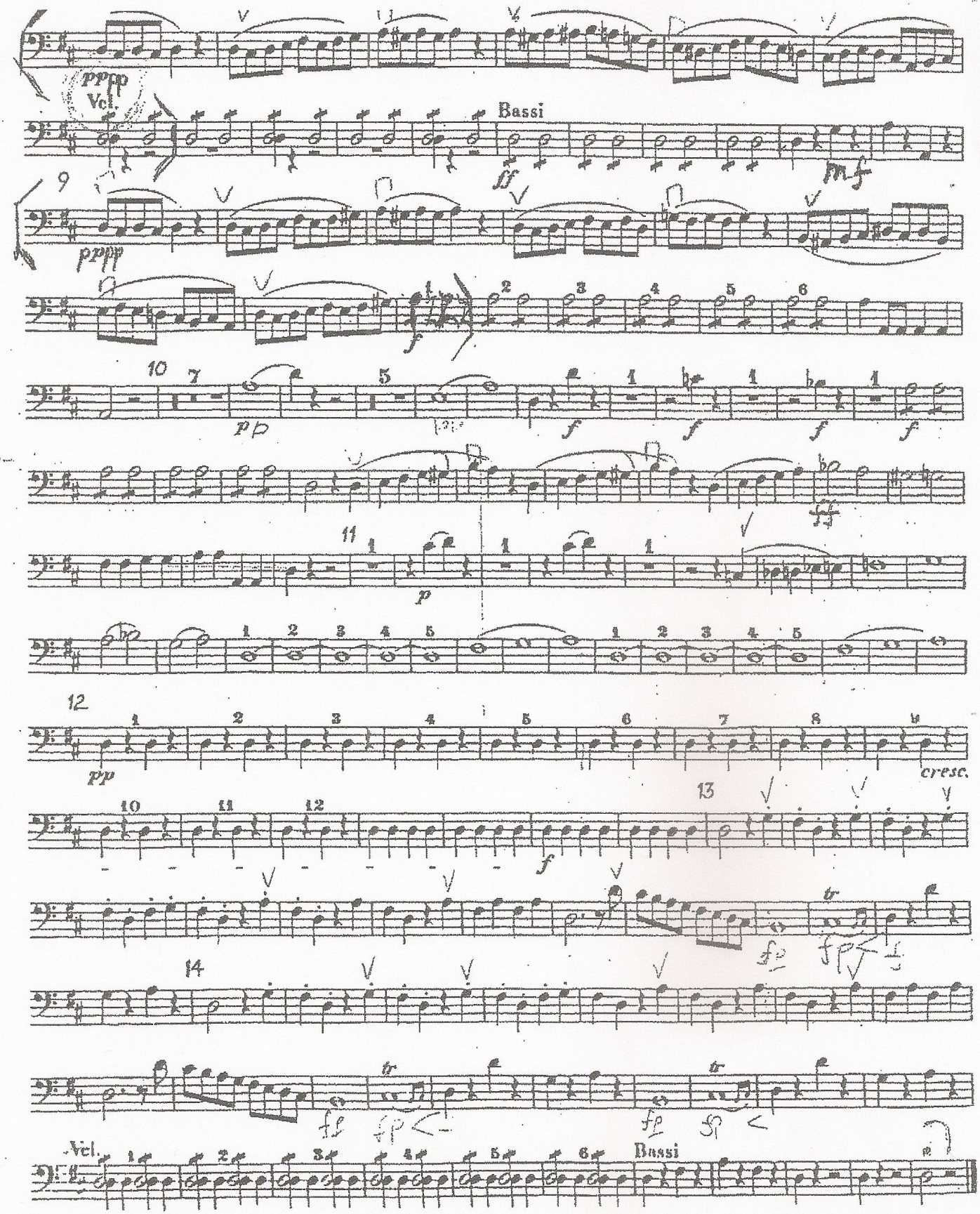
pppp
Vcl.
Bassi
ff
mf
pp
f
p
cresc.
fp
tr
Vcl.
Bassi

Beethoven: III. (Eroica) szimf. 14 – 69. ütemig

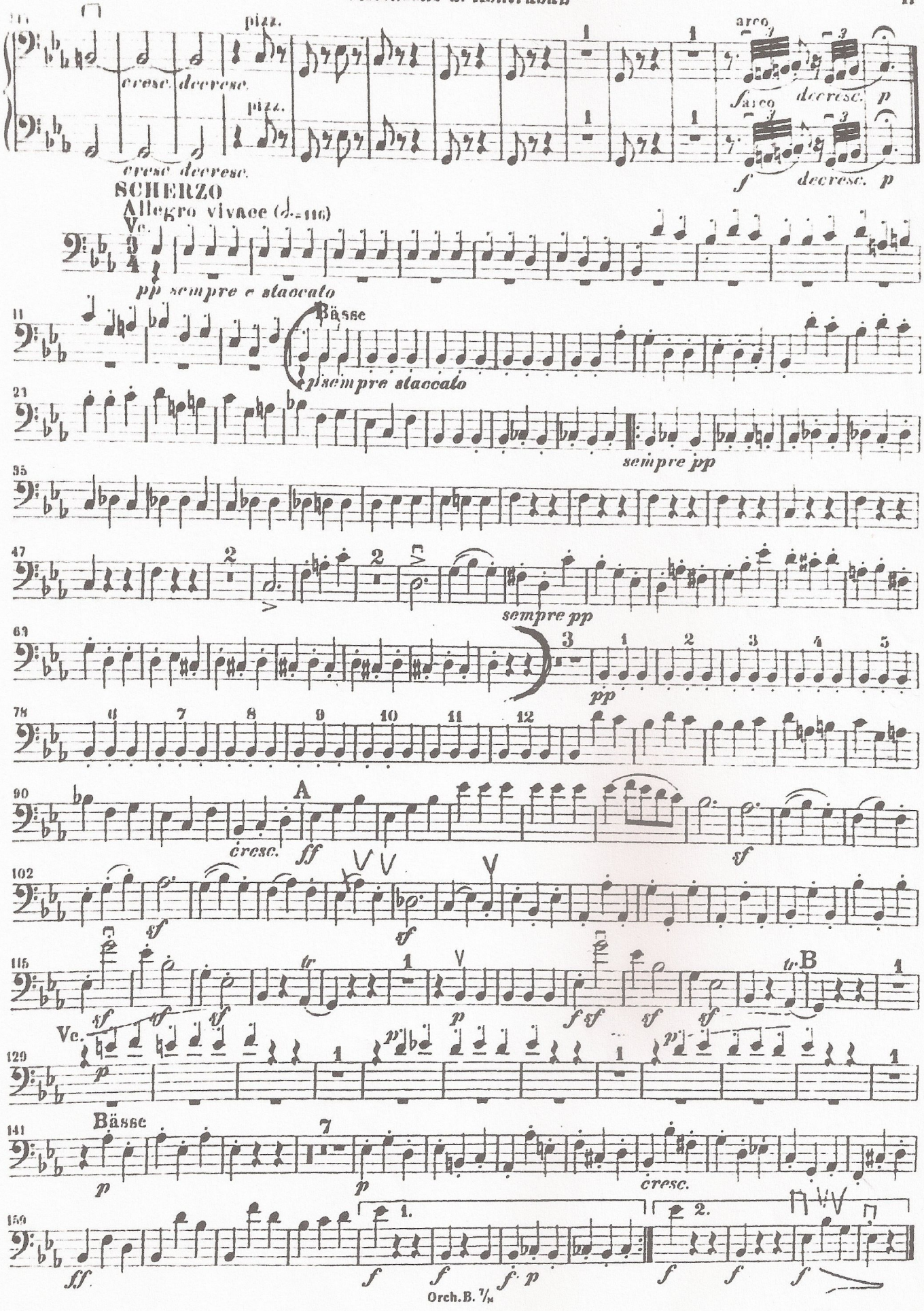

Beethoven: III Eroica, sonat
IV. tétel
- első sor
- 87 ü → a lapgyljaro

FINALE

Violoncello u. Kontrabaß

Allegro molto (𝅗𝅥 = 76)

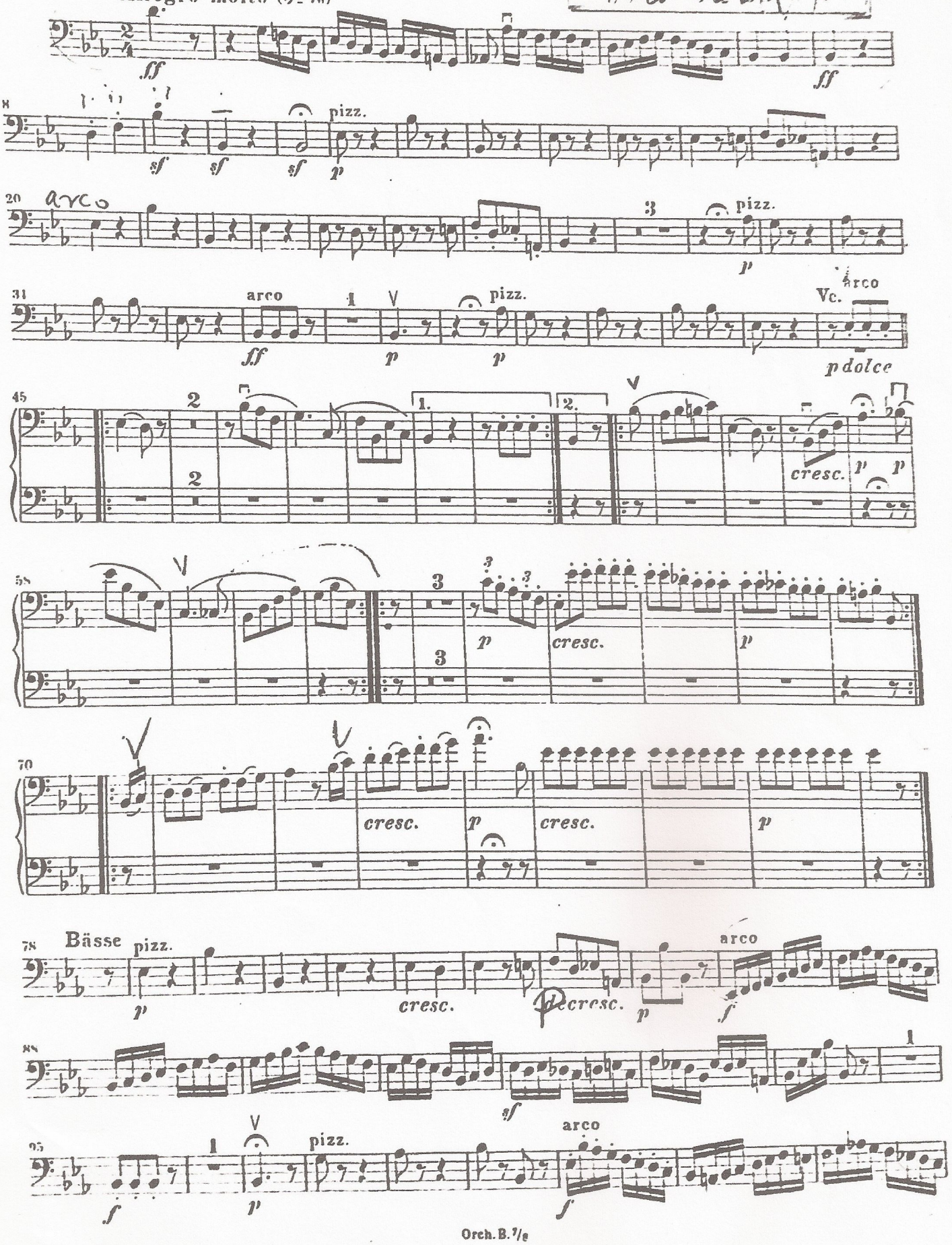

BEETHOVEN V.

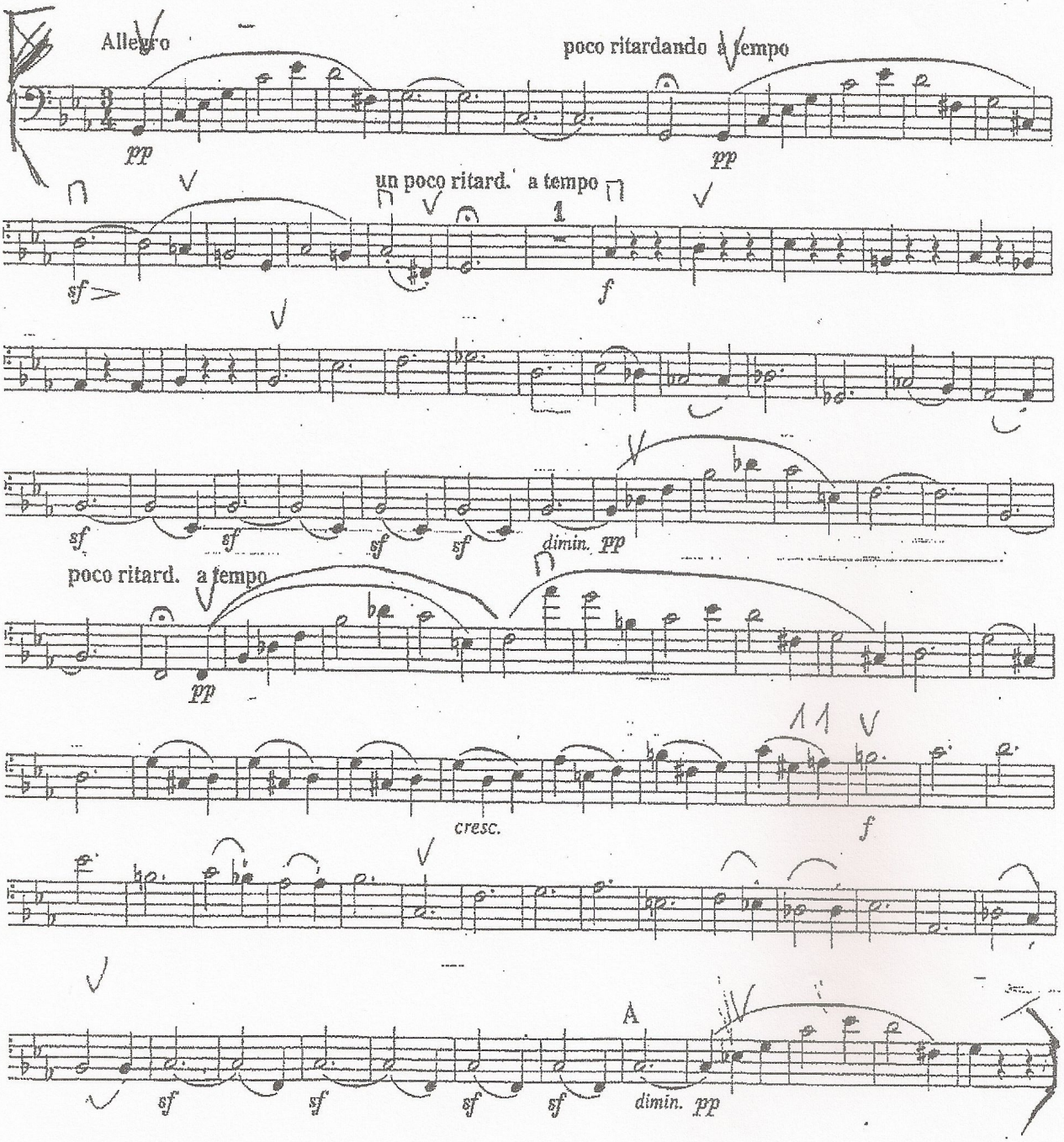
Allegro
poco ritardando a tempo
pp
pp
un poco ritard. a tempo
1
sf
f
sf
sf
sf
sf
dimin. pp
poco ritard. a tempo
pp
cresc.
f
A
sf
sf
sf
sf
dimin. pp

Beethoven V. Sinf. 141 → 177 einmig

Violoncello u. Kontrabaß

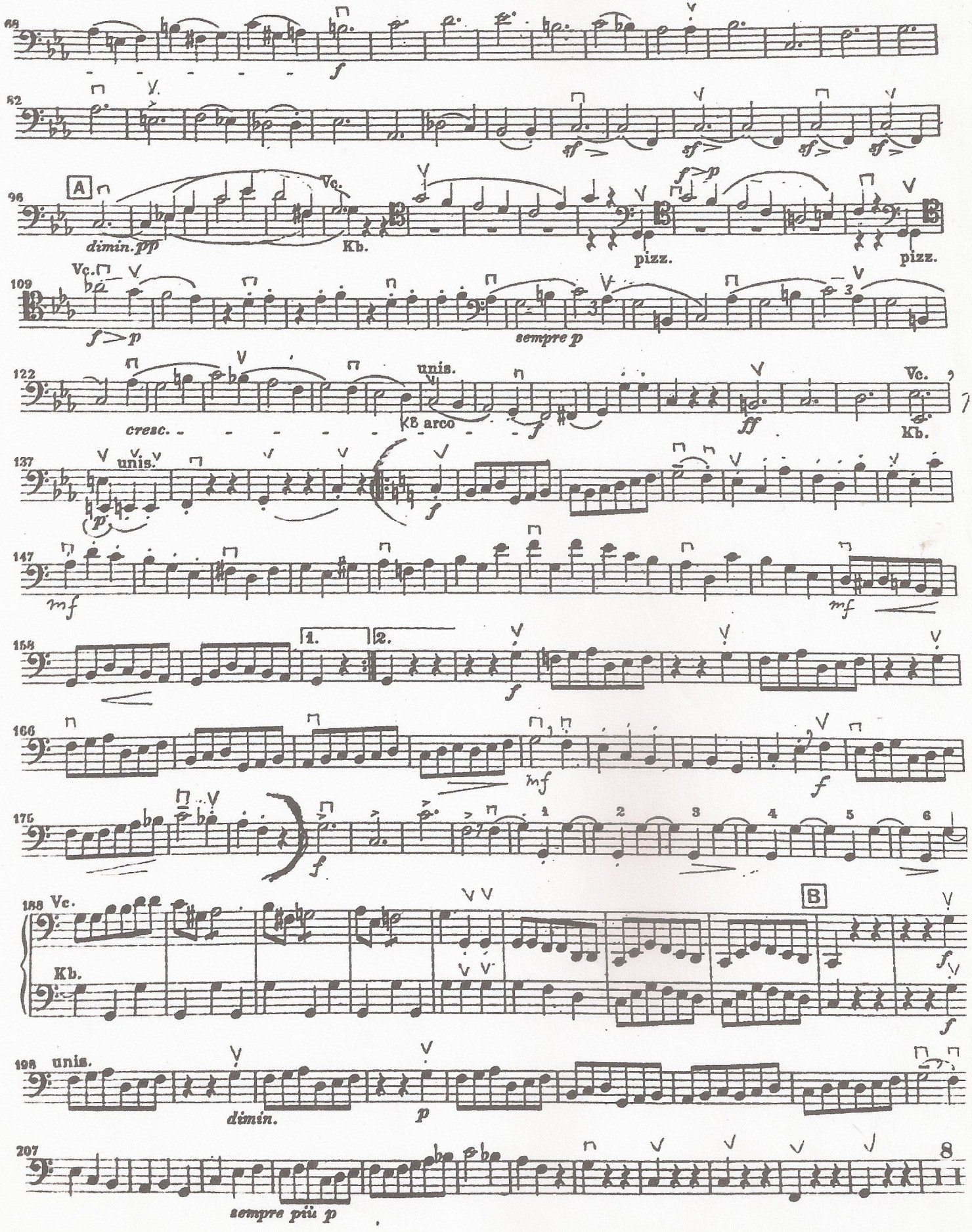
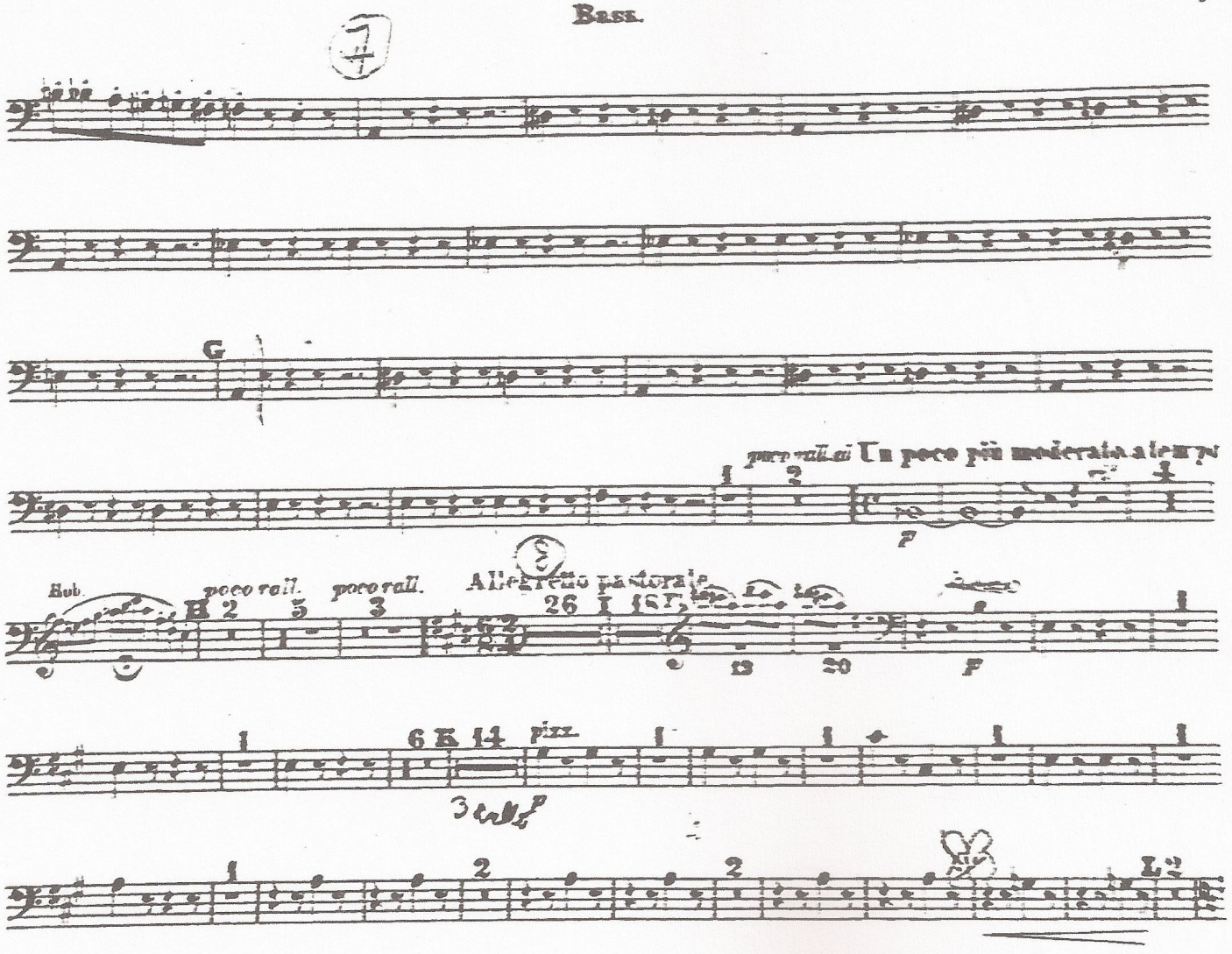
Liszt Les Préludes